

PLAT OF SURVEY

CONCORD TOWNSHIP, CHAMPAIGN COUNTY, OHIO
N.W. 1/4, SECTION 23, TOWN 4, RANGE 12, B.T.M.R.S.

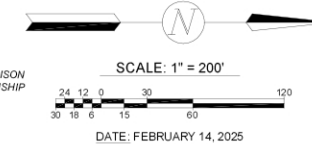

- LEGEND**
- △ = RAILROAD SPIKE.....FOUND
 - = IRON BAR.....FOUND
 - = IRON PIPE.....FOUND
 - = MAG NAIL.....FOUND
 - = MAG NAIL.....SET at grade
 - = 5/8"x30" IRON RE-BAR WITH YELLOW PLASTIC CAP STAMPED "EDWARDS PS 7574".....SET at grade

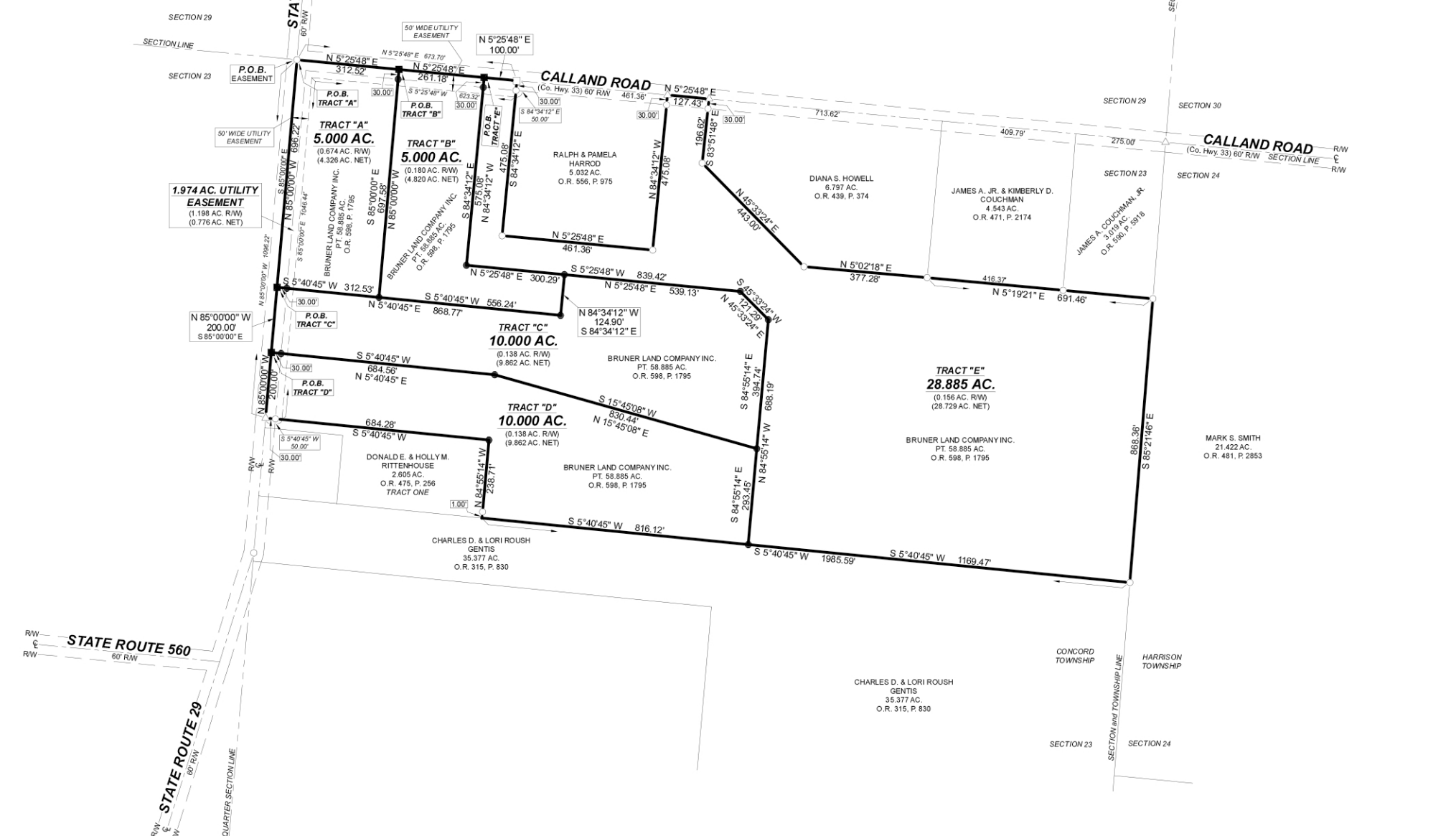

NOTE:

- BEARINGS ARE BASED ON OHIO STATE PLANE COORDINATES, NAD 1983, SOUTH ZONE, RESULTING IN A BEARING FOR THE CENTERLINE OF CALLAND ROAD OF N-5°25'48"-E.
- REFERENCES USED: DEED OF SUBJECT PREMISES, DEEDS OF ADJOINING PARCELS, PLATS OF SURVEYS IN THE VICINITY, COUNTY TAX AND AERIAL MAPS.

SURVEYED BY:
TERRY A. HOPPE
PROFESSIONAL SURVEYOR No. 6352
B. EDWARDS SURVEYING, LLC
110 SOUTH MAIN STREET
URBANA, OHIO 43078
(637)653-6508
wesurvey@woh.rr.com 7559.DWG