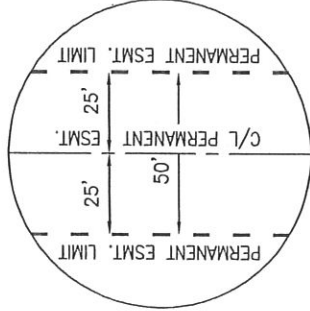
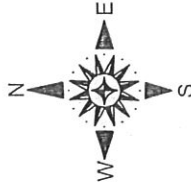

EXHIBIT "B"

#5

TOTAL DISTANCE ACROSS PROPERTY = 858.53 FEET
 PERMANENT EASEMENT = 1.03 ACRES
 TEMPORARY WORKSPACE = 1.40 ACRES
 ADDITIONAL TEMPORARY WORKSPACE = 0.11 ACRES

1. THE PURPOSE OF THIS PLAT IS TO SHOW THE LIMITS OF THE PERMANENT EASEMENT, TEMPORARY WORKSPACE AND ADDITIONAL TEMPORARY WORKSPACE.
2. THE BOUNDARY LINES SHOWN HEREON, WERE COMPILED FROM A LIMITED SURVEY OF THE SUBJECT PROPERTY AND ADJOINING PROPERTIES. THIS PLAT DOES NOT CONSTITUTE A BOUNDARY SURVEY.
3. BEARINGS SHOWN HEREON ARE BASED ON THE PROJECT COORDINATE SYSTEM, UNIVERSAL TRANSVERSE MERCATOR (UTM), ZONE 17, NAD 83, US SURVEY FEET.
4. DISTANCES SHOWN HEREON ARE GRID DISTANCES AND A SCALE FACTOR MUST BE APPLIED TO CONVERT TO GROUND DISTANCES.



PERMANENT ESMT. DETAIL
 NOT TO SCALE

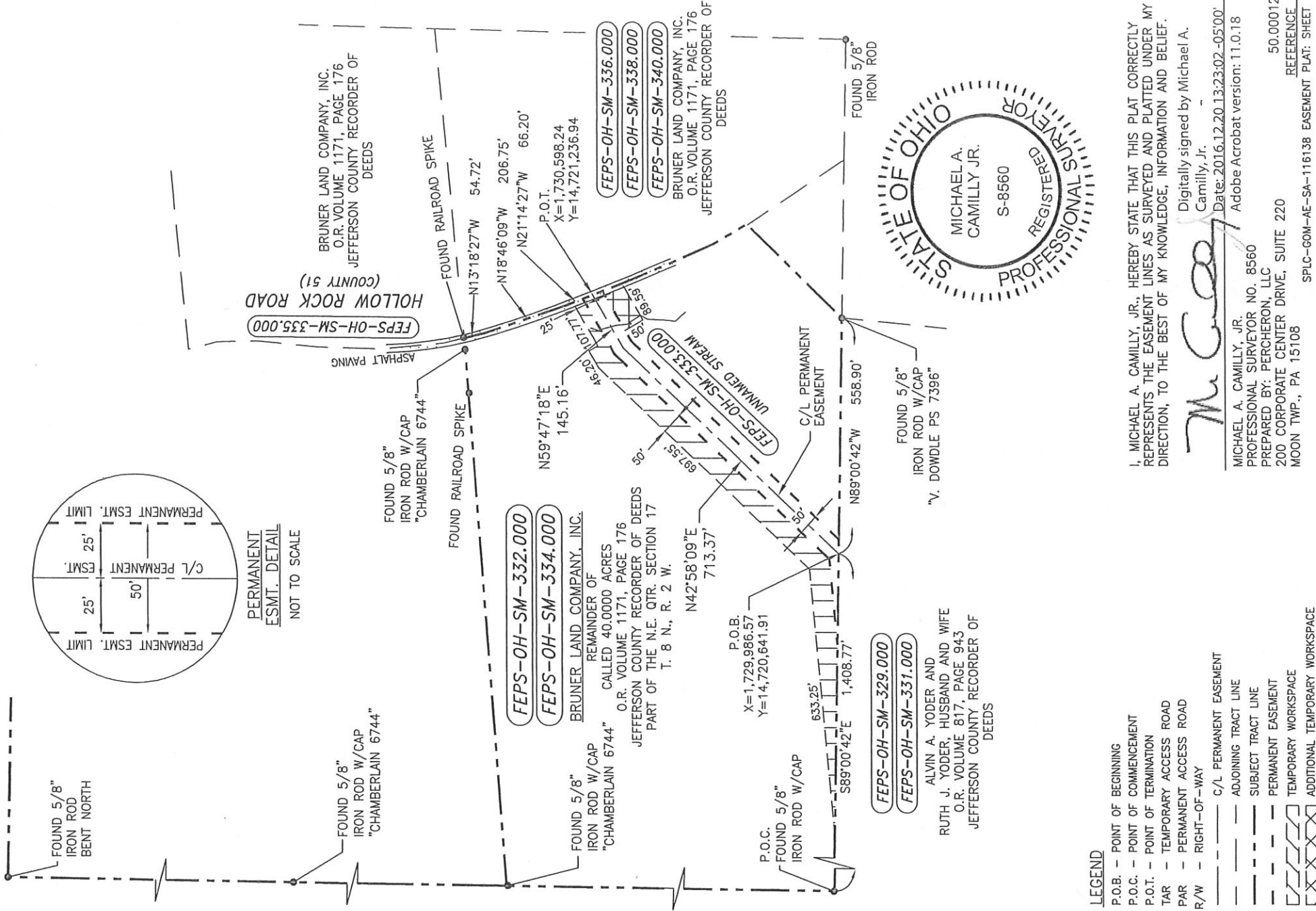

LEGEND

- P.O.B. - POINT OF BEGINNING
- P.O.C. - POINT OF COMMENCEMENT
- P.O.T. - POINT OF TERMINATION
- TAR - TEMPORARY ACCESS ROAD
- PAR - PERMANENT ACCESS ROAD
- R/W - RIGHT-OF-WAY
- C/L PERMANENT EASEMENT
- ADJOINING TRACT LINE
- SUBJECT TRACT LINE
- PERMANENT EASEMENT
- TEMPORARY WORKSPACE
- ADDITIONAL TEMPORARY WORKSPACE

I, MICHAEL A. CAMILLY, JR., HEREBY STATE THAT THIS PLAT CORRECTLY REPRESENTS THE EASEMENT LINES AS SURVEYED AND PLATTED UNDER MY DIRECTION, TO THE BEST OF MY KNOWLEDGE, INFORMATION AND BELIEF.

Michael A. Camilly, Jr.
 Digitally signed by Michael A. Camilly, Jr.

MICHAEL A. CAMILLY, JR.
 PROFESSIONAL SURVEYOR NO. 8560
 PREPARED BY: PERCHERON, LLC
 200 CORPORATE CENTER DRIVE, SUITE 220
 MOON TWP., PA 15108
 Date: 2016.12.20 13:23:02 -05'00'
 Adobe Acrobat version: 11.0.18
 50.000124
 REFERENCE DWGS:
 SPLC-GOM-AE-SA-116138 EASEMENT PLAT: SHEET 1 OF 1

FALCON ETHANE PIPELINE SYSTEM (AE)	
SCIO TO MONACA	
SURVEY PLAT	
EASEMENT ACROSS BRUNER LAND COMPANY, INC., SALINE TOWNSHIP, JEFFERSON COUNTY, OHIO	
REV. DATE	DESCRIPTION OF REVISION
1 12/20/16	REVISE TRACT BOUNDARY PER NEW DEED
ES. NO.	BY
	APP
THIS DOCUMENT IS CONFIDENTIAL AND IT SHALL NOT BE REPRODUCED OR REDISTRIBUTED WITHOUT PRIOR PERMISSION. NEITHER THE OPERATOR NOR THE OWNER MAKE ANY WARRANTY AS TO THE CORRECTNESS OR COMPLETENESS OF THE INFORMATION CONTAINED ON THIS DRAWING, AND THE USER ASSUMES ALL RISK OF LOSS TO PERSONS AND PROPERTY AS A RESULT OF RELIANCE THEREON.	
DATE: 8/24/16	BY: CAS
REV. 1	SPLC-GOM-AE-SA-116138